

No. 28 - £193,995

Overview



Quick Facts

- Type: No. 28 is semidetached.
- Bedrooms: 3 bedroom
- Bathrooms: 1 bathroom
- Area: 82.9 sq.m (893 sq.ft)

Dimensions

Ground Floor Living Room 4.49m x 3.08m (14'9" x 10'1")
 Kitchen/Dining Room 4.07m x 5.34m (13'4" x 17'6")
 First Floor Master Bedroom 3.40m x 2.73m (11'2" x 9')
 Bedroom 2 3.06m x 2.73m (10'1" x 9')
 Bedroom 3 2.54m x 1.94m (8'4" x 6'4")

Floor Plan

Get in touch

893 SQFT
82.9 M²

07795646388

wrengreen@cpplc.com

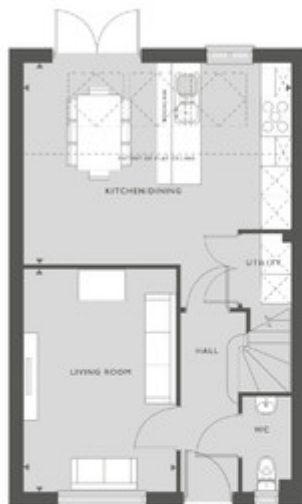

GROUND FLOOR

| | | |
|----------------------|---------------|---------------|
| KITCHEN/DINING ROOMS | 4.07M X 5.34M | 13'4" X 17'6" |
| LIVING ROOM | 4.49M X 3.08M | 14'7" X 10'1" |



FIRST FLOOR

| | | |
|----------------|---------------|-------------|
| MASTER BEDROOM | 3.40M X 2.73M | 11'2" X 9' |
| BEDROOM 2 | 3.06M X 2.73M | 10'1" X 9' |
| BEDROOM 3 | 2.54M X 1.94M | 8'4" X 6'4" |

This document was generated at 06:49 on Sat 29th Feb 2020, from the following page - <https://www.wrengreen.co.uk/property/the-longford/plot-126/>. Whilst every effort has been made to ensure that information is up to date and correct, Countryside (Wren Green) can not be held responsible for inaccuracies. For up to date information, please contact us via the methods above, or visit our website - located at: <https://www.wrengreen.co.uk>.